1935
Quadrangle

Linda Maugham

Digitized by the Internet Archive
in 2014

https://archive.org/details/quadrangle1935lagr

Ex Libris

Copyright

1935

GERTRUDE LINN
Editor

FRANCES FLEETH
Business Manager

THESE OLD GATEPOSTS PICTURED HERE AT THE ENTRANCE OF THE BEN HILL HOME WERE GIVEN TO LaGRANGE COLLEGE BY MRS. M. F. McCLENDON, WHO IS AN ALUMNA.

The Quadrangle 1935

Published by the Senior Class
LaGRANGE COLLEGE
LaGrange, Georgia

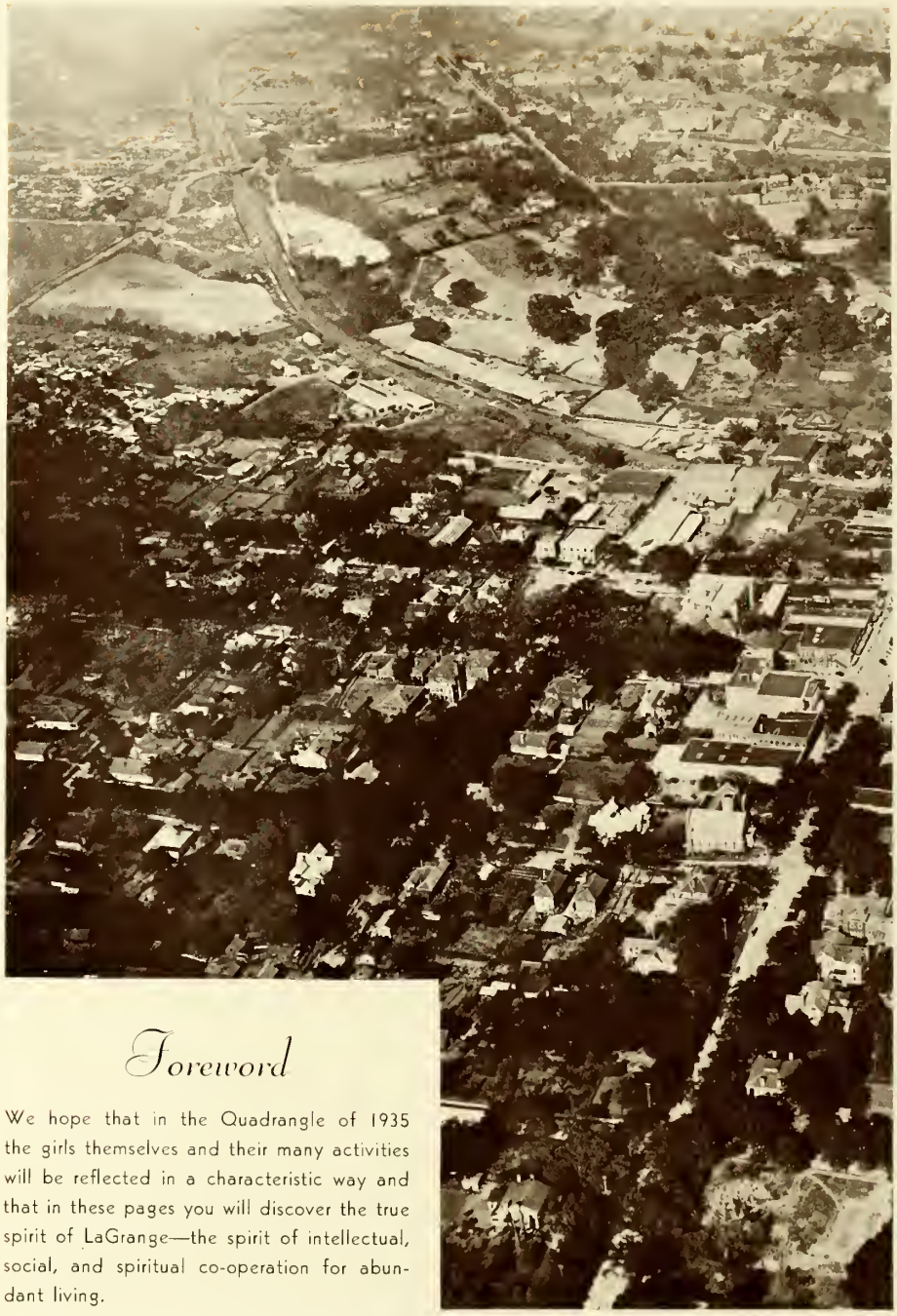

Foreword

We hope that in the Quadrangle of 1935 the girls themselves and their many activities will be reflected in a characteristic way and that in these pages you will discover the true spirit of LaGrange—the spirit of intellectual, social, and spiritual co-operation for abundant living.

Dedication

Because your broad streets and gracious homes have been sources of enjoyment to us, because your every activity has welcomed us, because your citizens have been lovely always, and your merchants considerate, and your ministers inspirational, and because you have given us your best in every way, we would dedicate this issue of the Quadrangle to you. LaGrange, the home of LaGrange College.

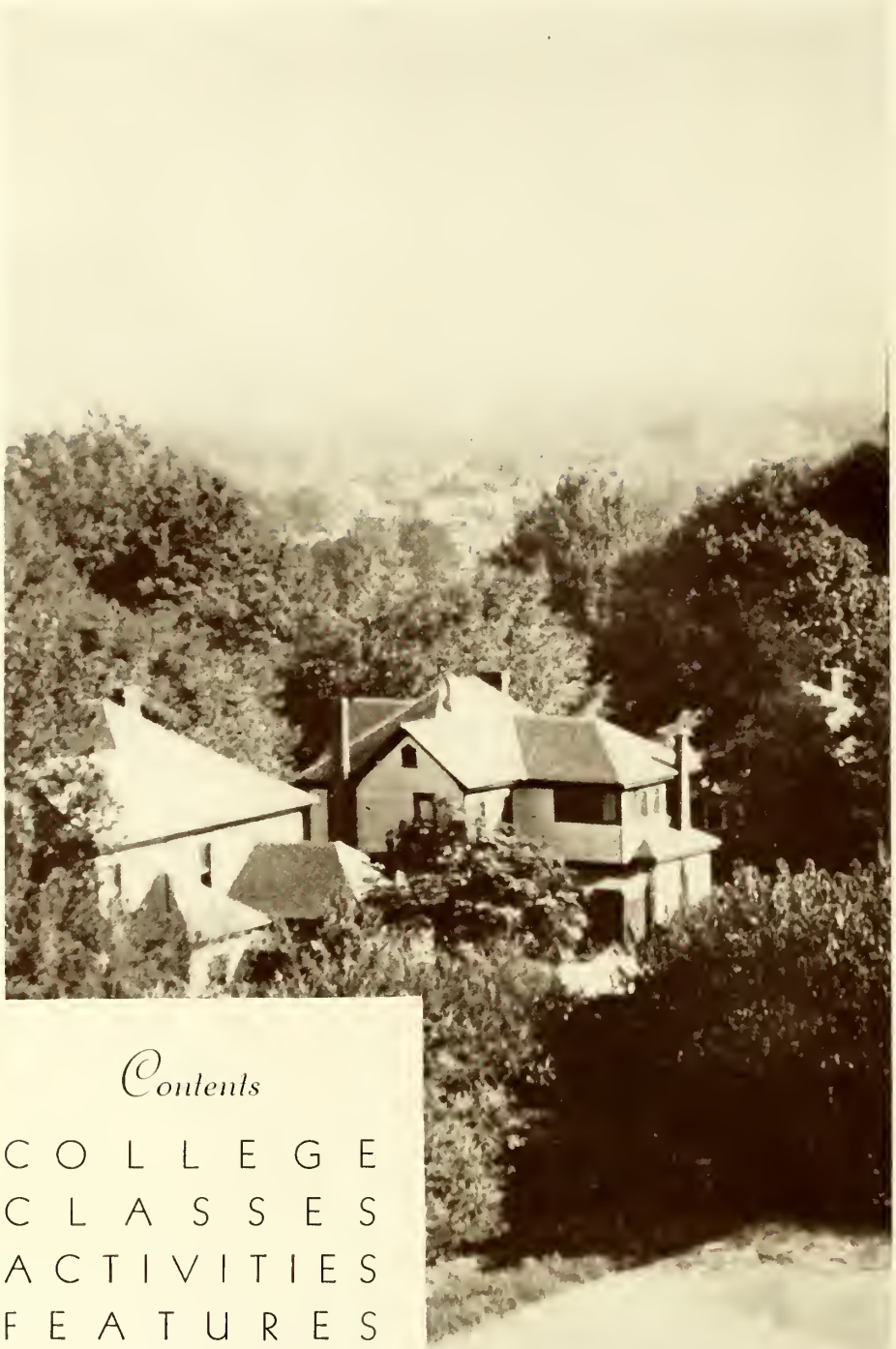

Contents

COLLEGE
CLASSES
ACTIVITIES
FEATURES
ADS

Methodist Church

THE COLLEGE

"Yet all experience is an arch where-through
Gleams that untravell'd world, whose margin fades
Forever and forever when I move."

—Tennyson

"Through many years, this tower soars aloft—
Undaunted still."

"Ivied patterns on your walls."
(This ivy came from off a building of Oxford University and was brought to L. C. by Mr. Cliff Smith.)

"Nuns fret not at their convents' narrow walls;
And hermits are contented with their cells
And students with their pensive citadels."

"Laughing larkspur in your garden."

"Ivied pillars at your portals."

ADMINISTRATION

Courthouse

BOARD OF TRUSTEES

Samuel Dobbs, *Chairman*

Sometimes unconscious of the large part you play in providing the benefits of better and higher education for LaGrange, we come at last to think of you with great respect and admiration. We may not yet realize all that you mean to us, but we would like to offer you our thanks for the actual interest and support you have given LaGrange, and for the efforts you have put forth and are putting forth in her behalf.

MEMBERS

Samuel C. Dobbs, LL.D.
Atlanta, Georgia

Rev. R. C. Cleckler
Calhoun, Georgia

John S. Candler
Atlanta, Georgia

S. C. Candler
Covington, Georgia

W. L. Cleaveland
LaGrange, Georgia

Ely R. Callaway
LaGrange, Georgia

Cason J. Callaway
LaGrange, Georgia

Rev. E. F. Dempsey, D.D.
Toccoa, Georgia

S. C. Dobbs, Jr.
Atlanta, Georgia

W. S. Dunson
LaGrange, Georgia

Thomas K. Glenn
Atlanta, Georgia

Rev. S. A. Harris
College Park, Georgia

Robert Hutchinson
LaGrange, Georgia

H. Y. McCord
Atlanta, Georgia

James W. Morton
Athens, Georgia

J. J. Milam
LaGrange, Georgia

Miss Mary Nix
LaGrange, Georgia

C. V. Truitt
LaGrange, Georgia

W. H. Turner, Jr.
LaGrange, Georgia

W. E. Thompson
LaGrange, Georgia

Rev. S. P. Wiggins, D.D.
Atlanta, Georgia

Rev. Wallace Rogers
Oxford, Georgia

Rev. W. T. Watkins
Emory University, Georgia

H. T. Quillian
Rome, Georgia

PRESIDENT OF SCHOOL

THROUGHOUT the one hundred and three years of the existence of LaGrange College the institution has dwelt in the centre of the affections of the people of LaGrange. Crowning the hill and nestling among its leafy groves the tall buildings have for these many years looked down with a beneficent smile upon the homes and shops and stores of the little city. Mingling in friendship the daughters of LaGrange have for generations gathered in the halls of the college and learned the secrets of science, the marvels of history, the delights of language, the wonders of art, and the joys of life.

W. E. THOMPSON, *President*

During all the years the citizens of LaGrange have not only enjoyed the privileges of the college, but they have participated liberally in its beneficences. The excellent faculty provided by the institution, the comfort and convenience of its class rooms and halls of residence, and the beauty of its grounds and shrubbery are testimonials to the love and liberality of the local friends.

Greetings, therefore, to you our local friends: greetings for your love and loyalty in behalf of those whose names are shining lights on the pages of our history, of those who now tread the hallowed pathway of learning and of that multitude who in the years to come, because of your generosity, will rise up to call you blessed.

W. E. THOMPSON.

E. A. Bailey, A.B., M.S.
Dean, Registrar and Professor of Mathematics

Lucie Billant, A.B., M.A.
Professor of Romance Langnages

James B. Blanks, A.B., M.A.
Professor of Education and Psychology

Mary Louise Burton
Teacher of Piano

Jennie Lee Epps, A.B., M.A., Ph.D.
Professor of English

Mary Johnson, A.B.
Manager of Post Office and Book Store

Mae Kinsland, A.B.
Director of Expression and Physical Education

*Rosa Muller
Teacher of Piano

*Elizabeth Jackson, B.Mus.
Teacher of Violin

*Julia Peacock
Matron

*Not in Picture.

FACULTY

Ruth Scholz

WESTON L. MURRAY, A.B., M.A.
Professor of History and Social Sciences

DORA SHEPARD, A.B.
Secretary and Instructor in Business Course

RUTH SCHOLZ, A.B., M.A.
Professor of Science

WARREN C. SLEDD, A.B., M.A.
Professor of Latin

MAIDEE SMITH, A.B., M.A.
Professor of Bible and Religious Education

AMANDA WATKINS
Director of Art

ELIZABETH WILKIN, B.MUS., M.MUS.
Teacher of Voice

*CARRIE FALL BENSON
Librarian

*MRS. VALENA J. YOUNGBLOOD
Dietitian

---

*Not in Picture.

FACULTY

ALMA MATER

Hail to thee, our Alma Mater;
Guardian of our days;
For thy spirit, never failing
We would sing thy praise.
High aloft we hold thy banner,
Ever loyal, true;
Hail to thee, our Alma Mater,
Hail to thee, LaGrange.

In thy mighty grove of learning,
Wisdom's path we've sought;
High upon thy lofty hilltop
Visions have been wrought.
From our hearts we sing the chorus,
Let the sound prolong!
Hail to thee, our Alma Mater,
Hail to thee, LaGrange.

High School

CLASSES

SENIORS

SENIOR

Bell

Callaway

Wilkin

think of me
sometimes and
here wishing you
loads of good luck
always! Nan

Nan Bell
Sparta, Georgia

CANDIDATE FOR A.B. DEGREE

English

A Φ B

"A charm attends her everywhere."

Class President, '35; Class Vice-President, '33; Y. W. C. A., '35; Phi Beta Chi, '34, '35; Student Instructor in Biology, '35.

Miss Elizabeth Wilkin
Sponsor

Sally Callaway
Mascot

I'll [illegible] remember you as sitting across the aisle in Sociology class. I've enjoyed knowing you Frances

Heaps o' love and very best Wishes "Nellie [illegible]

Fleeth

Tucker

Barrett

Thanks for the shoes. Tucker

Frances Fleeth
LaGrange, Georgia

CANDIDATE FOR A.B. DEGREE

Mathematics

K T Θ

"Born for success she seemed with grace to win, with heart to hold, with shining gifts that took all eyes."

Vice-President Class, '34, '35; President Town Girls' Club, '35; French Club, '33; *Scroll* Staff, '33, '34, '35; Quill Drivers Club, '33, '34, '35; Quadrangee Staff, '34, Business Manager, '35; Dramatic Club, '34, '35; Inter-Sorority Council, '35.

Elizabeth Tucker
Atlanta, Georgia

CANDIDATE FOR A.B. DEGREE

English

K Δ K

"Who, with a natural instinct to discern what knowledge can perform, is delight to learn."

Y. W. C. A., '35; Student Council, '35; Class Secretary-Treasurer, '35; Quadrangee Staff, '34; Atlanta Club, '34, '35; Glee Club, '33, '34, '35; Societas Minervae, '32, '33, President, '34, '35; Thetan Club, '32.

Neel Barrett
Rockmart, Georgia

CANDIDATE FOR A.B. DEGREE
DIPLOMA IN EXPRESSION

English

K Δ K

"Good minds make good speech."

Y. W. C. A., '34, '35; International Relations Club, '34, '35; Dramatic Club, '32, '33, '34, President, '35; Glee Club, '32, '33, '34; Daughters of Divinity, '32, '33, '34, '35; Quill Drivers Club, '35.

CLASS

SENIOR

We have had some great experiences to gether both good and bad. Here's a lucky for success in all you do.

COPELAN MATTHEWS PHARR

HELEN COPELAN
Social Circle, Georgia

CANDIDATE FOR B.S. DEGREE

Science

Α Κ Θ

"The reason firm, the temperate will; Endurance, foresight, strength, and skill."

Student Council, '34, President, '35; QUADRANGLE Staff, '33, '34, '35; Class President, '32, '34; Athletic Council, '32, '33; Y. W. C. A., '34, '35; Art Club, '32, '34, '35; Phi Beta Chi, '34, '35; International Relations Club, '35; Daughters of Divinity, '32, '33, '34, '35; Glee Club, '32, '33; Dramatic Club, '34, '35; Quill Drivers Club, '35.

LOUISE PHARR
Decatur, Georgia

CANDIDATE FOR B.S. DEGREE

Science

Δ Φ Δ

"Age will not wither her nor custom stale her infinite variety."

Phi Beta Chi, '34, Vice-President, '35; Dramatic Club, '32, '33, '34, '35; Glee Club, '33, '34, '35; Atlanta Club, '32, '33, President, '34, Secretary-Treasurer, '35; Daughters of Divinity, '32, '33, '34, '35; Thetan Club, '32, '33.

DONA MATTHEWS
LaGrange, Georgia

CANDIDATE FOR A.B. DEGREE

English

Κ Φ Δ

"Yearning in desire to follow knowledge like a sinking star; Beyond the utmost bound of human thought."

Honor Club, '34; International Relations Club, '32, '33, '34, '35; Societas Minervae, '32, '33, '34, '35; French Club, '33; Glee Club, '33.

Linda,
I've enjoyed knowing you. Here's wishing you lots of success with the Scroll next year - Love, Helen C. '35

Guidance
I'm glad you
come to L.C. and
you? you'll enjoy
a senior next year. I
you get to go to Washington
Don't forget our buddy
games; weren't they
fun? Remember me.
Love
Little
"S"

Dodds

Byess

Twiggs

Gene Dodds
Atlanta, Georgia

CANDIDATE FOR A.B. DEGREE

English and Science

K Δ K

"Alive and fresh and impromptu; Thoughtless and certain and free."

Dramatic Club, '32, '33, '34, '35; French Club, '32, '33; Phi Beta Chi, '33, President, '34, '35; International Relations Club, '34, '35; Town Girls' Club, '32, '33, '34, '35; Atlanta Club, '32, '33, '34, '35.

Essie Mae Byess
Tate, Georgia

CANDIDATE FOR A.B. DEGREE

English

A Φ B

"It's not because you're jolly and never a trifle blue; It's not because your words are never slow and few; But the reason we all love you, Is because you're you."

Dramatic Club, '33, '34, '35; Phi Beta Chi, '34, '35; Inter-Sorority Council, '35.

Lorraine Twiggs
Blairsville, Georgia

CANDIDATE FOR A.B. DEGREE

Mathematics

A Φ B

"All things are easy if done willingly."

Young Harris College, '32, '33; Dramatic Club, '34, '35; Y. W. C. A., '35; Phi Beta Chi, '34, '35.

I've enjoyed knowing you very much - wading, going to the High School - & the printing offices, Swanee Sweet shop etc.
Remember
Lorraine

CLASS

Love & luck to you always. Its been good to be with you - Frances.

SENIOR

TWIGGS

DAVIS

HENDERSON

CLAUDIA TWIGGS
Dalton, Georgia

CANDIDATE FOR A.B. DEGREE

French

DIPLOMA IN PIANO

A Φ B

"She openeth her mouth with wisdom, and her tongue is the law of kindness."

Town Girls' Club, '32, '33, '34; Glee Club, '33, '35; Daughters of Divinity, '32, '33, '34, '35; French Club, '32, '33.

Dear Linda,
I'm glad to have know you this year - I wish you lots of luck & happiness in the future -
Claudia Twiggs

MELBA HENDERSON
LaGrange, Georgia

DIPLOMA IN PIANO

K Δ K

"Ah, music, sphere descended maid; Friend of pleasure—Wisdom's aid."

Vice-President Class, '33; Town Girls' Club, '33, '34, '35.

FRANCES DAVIS
LaGrange, Georgia

CANDIDATE FOR A.B. DEGREE

Latin

A Φ B

"Knowledge is power."

Town Girls' Club, '33; Latin Club, '33, '34, '35.

"John Henry.
I'll always
remember you
as a K PT. Lots of love
Leila

Carley

Hearn

Hall

Hazel Carley
LaGrange, Georgia

CANDIDATE FOR A.B. DEGREE

Mathematics and Science

"There is no chance, no destiny, no fate, Can circumvent or hinder, or control, The firm resolve of determined soul."

Phi Beta Chi, '33, '34; Town Girls' Club, '32, '33, '34, '35.

Monta L. Hall
Ringgold, Georgia

CANDIDATE FOR A.B. DEGREE

English

Δ Φ Δ

"Do what conscience says is right; Do what reason says is best."

Y. W. C. A., '33, '34, President, '35; Student Council, '33, '35; Glee Club, '33, '34, '35; Societas Minervae, '33, '34, '35; Honor Club, '33, '34; Daughters of Divinity, '32, '33, President, '34, '35.

Leila Haley Hearn
LaGrange, Georgia

CANDIDATE FOR A.B. DEGREE

History

K Φ Δ

"How dull it were to pause, to make an end, To rest unburnished, not to shine in use."

International Relations Club, '34, '35; Glee Club, '33; Town Girls' Club, '32, '33, '34, '35.

CLASS

SENIOR

Linda - you've come to La Grange a junior and have made yourself already useful and at home - Write to me - Love Lucille

Terry

Womack

Norman

Linda - Have enjoyed knowing you the year & having Religious Ed. together. Wishing you the best, there is - Marian

Floy Terry
Fairburn, Georgia

CANDIDATE FOR A.B. DEGREE

English and French

K T Θ

"On books for to rede I me delyte."

French Club, '33; Poetry Club, '32; Vice-President Student Council, '34; Y. W. C. A., '35; *Scroll* Staff, '35; Student Volunteer, '35.

Dear Linda, I've certainly enjoyed knowing you, Linda, and I hope to see you lots more! Love, Floy

Marian Norman
Alpharetta, Georgia

CANDIDATE FOR A.B. DEGREE

Piano

A Φ B

"Mine eyes were not in fault, for she was beautiful."

Glee Club, '32, '33, '34, Vice-President, '35; Secretary-Treasurer International Relations Club, '35; Inter-Sorority Council, '33, '34, '35; Apollinedes Club, '32, '33.

Lucille Womack
Atlanta, Georgia

CANDIDATE FOR A.B. DEGREE

History and English

Δ Φ Δ̇

"No duty could overtask her, No need her will outrun, Or ever lips could ask her, Her hands the work had done."

Reinhardt College, '31, '32; Vice-President Student Council, '34, '35; Quadrangle Staff, '35; Associate Editor *Scroll*, '35; Quill Drivers Club, '34, '35; Atlanta Club, '34, '35; Student Volunteer, '34, '35; Y. W. C. A., '34, '35; Inter-Sorority Council, '35; International Relations Club, '34, President, '35.

Linn

Finley

Burtz

Gertrude Linn
LaGrange, Georgia

CANDIDATE FOR B.S. DEGREE

History

Α Κ Θ

"The heart to conceive, the understanding to direct, or hands to execute."

Y. W. C. A., '33; Quadrangle Staff, '33, Business Manager, '34, Editor, '35; International Relations Club, '34, '35; Phi Beta Chi, '34, '35; Daughters of Divinity, '32, '33, '34, '35; Town Girls' Club, '34, '35; Dramatic Club, '32, '33, '34, '35; Glee Club, '33, '34, '35; Inter-Sorority Council, '35; Atlanta Club, '32, '33.

Elizabeth Finley
Jackson, Georgia

CANDIDATE FOR A.B. DEGREE

Science

Δ Φ Δ

"It's the songs ye sing and the smiles ye wear
That's amakin' the sunshine everywhere."

Vice-President Student Council, '34; Y. W. C. A., '34, '35; Phi Beta Chi, '34, '35; Glee Club, '32, '33, '34, President, '35; Quadrangle Staff, '35; Inter-Sorority Council, '34, President, '35; Athletic Council, '35.

Bessie Ruth Burtz
Zebulon, Georgia

CANDIDATE FOR A.B. DEGREE

Latin

Κ Δ Κ

"A symphony of joyousness."

Quadrangle Staff, '35; Athletic Council, '33, '34, President, '35; Societas Minervae, '33, '34, President, '35; Dramatic Club, '33, '34, '35; Daughters of Divinity, '32, '33, '34, '35; Student Council, '33, '34; Inter-Sorority Council, '35; Y. W. C. A., '35; Quill Drivers Club, '35.

It has been just a joy to know you this year at L.C. Wishing you lots of success — Love "Ellie Finn"

CLASS

A light upon a hill-top,
A beacon in the night,
A guide to those who see it,
A star of beauty, bright.
A help to girls in years gone by,
You've stood a century-more;
A place of learning that we love
As others did of yore.

You've taught us, Alma Mater,
To live for others first,
To aid in every way we can;
You helped to quench our thirst
For things of higher planes and heights,
And for a nobler life;
You've led the way to peace and joy,
Away from petty strife.

So may you stand for ages,
Receive tomorrow's youth
Who come to you with open hearts
In search of wisdom, truth.
And while their loyal loves
Triumphant honors bring,
Remember, Alma Mater,
These praises that we sing.

—Nell Barrett.

SNAPSHOTS

Left—

Martha showing the birds how to use their bath tub.

Aunt Maria

Melba going to practice.

Two people gone nuts over the QUADRANGLE.

Mrs. Youngblood thinking about what to give her girls for dinner.

Mr. Bailey's cow must know math —anyway she is a college student.

A fair Spanish lady.

Right—

Carl, the person to call when the lights go out.

Aunt Maria and her scrub bucket.

Miss Orrie and Rosa, who work in Ike's Kitchen.

Ike, whose pies are just delicious.

LaGRANGE COLLEGE

Upon your lofty hill year after year
You've stood—so like a sparkling gem, set high
Above the commonplace. Old College dear,
A century of service has passed by.

A century of faith and ideals strong,
And those who've passed from out your long-loved halls,
Still feel your guiding presence as a song
Of inspiration upward, onward calls.

Your trees, set deep in Georgia's southern sod
Hold lithing bird notes, echoed by the breeze;
Your hill-top-sunsets seem to whisper, "God,"
Unto the soul who beauty ever sees.

Old Alma Mater, How we honor you!
Each daughter glows when L. C.'s name she hears.
Possessing pride is yours—your work stands true;
Old College grand—how well you've served these years!

—Jewell Favor Glass.

JUNIORS

JUNIORS

Linda,
I'm surely
glad you decided
to come down here
this year. Let's
have as much fun
next year as we
have this year.
Most of all —
go to Washington!
Love,
Annelle

Best Wishes!
"Katy"

Dear Linda,
Surely have enjoyed knowing you. Lots! Luck.
Elizabeth

Linda —
I'll always
remember you.
Luck always —
Jean

ANNELLE MOORE
President
Hogansville, Georgia
K T Θ

MISS WATKINS
Class Sponsor

ELIZABETH HENDERSON
Vice-President
LaGrange, Georgia
A K Θ

JEAN DARDEN
Secretary-Treasurer
Hogansville, Georgia
A K Θ

KATHLEEN POPE
LaGrange, Georgia
K Φ Δ

Love and good wishes.
Mary

JUNIORS

My dear Linda,
Here's success to you, my successor! I do know you are going to be a grand Editor. I'm betting on you, Pal!
Love,
Nell

Linda, [illegible]
[illegible]
[illegible]
[illegible]
[illegible]
[illegible]
[illegible]
[illegible]

MARY TANNER
Lawrenceville, Georgia
Α Κ Θ

NELL VEATCH
Augusta, Georgia
Δ Φ Δ

ERNESTINE WOODSON
LaGrange, Georgia
Κ Δ Κ

LEWIE FAYE MCWHORTER
Woodstock, Georgia
Δ Φ Δ

HILDA JOHNSTON
Dry Branch, Georgia
Δ Φ Δ

Linda, be sure and come back next year and help us work for our trip! Will it be Washington? I'm glad to have known you.
Love
Faye

JUNIORS

Dear Linda,
It's been fun to have you in our class this year. Come back next year. Love M. Jane.

MILDRED RUTLAND
Turin, Georgia
ΔΦΔ

LINDA MANGHAM
Columbus, Georgia
ΚΦΔ

VIRGINIA FRANKLIN
Cartersville, Georgia
ΑΚΘ

MARTHA JANE TRAYLOR
LaGrange, Georgia
ΑΚΘ

MARY ALICE REESE
Thomaston, Georgia
ΚΦΔ

*ANNELLE HALL
Watkinsville, Georgia
ΚΦΔ

*MARTHA HOLLE
LaGrange, Georgia

*Not in Picture.

EXAGGERATION

We should all be in a very bad situation if even a fourth of all we say were taken literally. It is human nature to exaggerate, to make the fish twice as big, to make our joys three times as pleasant, and to make our troubles four times as great.

I opened one eye just enough to see if it were already time to get up, and I asked how the weather was.

"Oh, it's about forty below. I'm frozen stiff, and this room is like a refrigerator. Better get up; you have about half a second to get to breakfast," was the reply.

At breakfast I was greeted with,

"Wasn't last night awful? I didn't sleep a wink. The cracks in my room are big enough for young elephants to crawl through, and the wind nearly took me off."

A little later there was,

"This room is the dirtiest thing I've ever seen. A million ants are on that pickle we had left from last night. Let's don't clean up much 'cause I have about a hundred pages to read before the bell."

After class: "That was the most awful test I ever stood. I didn't know a thing; I flunked it in a big way. I hope the mail has come, but I haven't had a letter in months."

At night on every side you may hear,

"Haven't you anything to eat? I'm starving; its been years since supper, and I thought I ate enough liver to last until Christmas."

It is human nature to exaggerate. Wouldn't it be queer to hear a college girl describe the weather as "very cold indeed"; her room as "quite chilly and rather disorderly"; a test as "most unpleasant"? Well, unusual at the least.

But I can't write on and on condemning exaggeration because it is getting late, and I still have thousands of things to do.

—Jean Darden.

SNAPSHOTS

Left—

Dutifully we go to chapel.

Our little boy.

Two gentlemen at the gate.

Ruth and Jane playing in the garden.

Right—

Miss Wilkin and Mary walking to town.

Gene, all dressed up.

Mae and Nancy—studying?

Merrily we go to town.

Five fair students.

SOPHOMORES

SOPHOMORES

Estelle Cox
President
Gainesville, Georgia

Best of luck, ~~Estelle~~,
Love
Mary

Miss Kinsland
Sponsor

Dearest Linda,
You have been the sweetest thing about working for me, and I surely thank you. I'm proud of you for getting as honors this year. Don't forget me
Love
Miriam

Mary Traylor
Vice-President
LaGrange, Georgia

Miriam Mitchell
Secretary-Treasurer
Homeland, Florida

Mae Davison
Lafayette, Georgia

Good luck +
Best wishes
Love
Mae

Virginia Rountree
Vidalia, Georgia

"Wishing you the best of luck -
Ginny"

Ila Jo Watterson
Savannah, Georgia

Dearest Lines,
Have enjoyed working with you in Sorority and I'm hoping for an even better sorority next year.
Love. Ila Jo. KΦΔ

SOPHOMORES

Linda, it was great to have you as a sorority sis! Love, "Jeannie"

Evelyn Summer
Atlanta, Georgia

Linda, Don't forget the girl who roomed beneath you. I've enjoyed knowing you — Frances

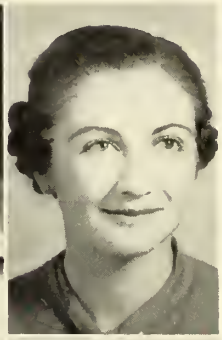

Frances Stewart
Union Point, Georgia

Genette Van D'Elden
Griffin, Georgia

Sarah Pritchett
LaGrange, Georgia

Margaret Mooty
LaGrange, Georgia

The best of luck in the world to your roommate "Woodie"

Elizabeth Wootten
Elberton, Georgia

Jean Linn
LaGrange, Georgia

SOPHOMORES

Best of luck, Betty

BETTY RAGSDALE
LaGrange, Georgia

Dear, [redacted] surely has enjoyed knowing you. Be sure to come back nett year. Remember sorority

MILDRED EILAND
LaGrange, Georgia

JUNE SWAGERTY
Atlanta, Georgia

Lots of luck always
June

MARTHA ELLIOTT
Rome, Georgia

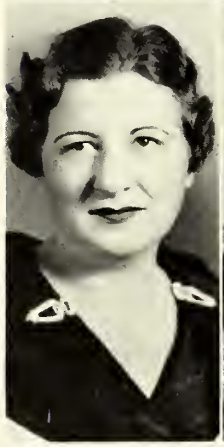

IDA JONES
Roanoke, Alabama

Dear Linda,
always remember me as sooking under you at L.C. + really the noise wasn't so bad.
Love,
Martha

MARTHA BOND
Jackson, Georgia

*RUTH BURSON
LaGrange, Georgia

*MARGARET GIBSON
LaGrange, Georgia

*MARY TURKINGTON
LaGrange, Georgia

*Not in Picture.

UPON ENTERING HAWKES, SEPTEMBER 13TH

Goodnight, look what we have! A soft sofa. Gee, isn't it grand. Look how far it sinks in. It's pretty, too. And look at the floors. What do you reckon's happened to 'um? They look like hardwood. And these grand rugs. Ah me, I can't get over it. What ever has come over this place? This chair, it's luxurious; and it just matches the sofa. Imagine a chair and a sofa to match. Ah, I'm so excited. Oh, and flowers, dahlias and little hanging jiggers of ivy. This can't be true. Ginnie, we must be dreaming. Oh it's lovely! It's beautiful! It's marvelous! Oh, I beg your pardon, Sir! I'm sorry. Please excuse me. I was just looking at the lovely furniture. Yes, Sir, it is lovely. Yes, Sir, it is beautiful. Yes, Sir, it is gorgeous. I-I-I'm afraid you are making fun of my excitement; but really, you don't know how grand it is. Ginnie, who is that man? I know he thought we were crazy but he just doesn't know. A lobby in the dorm! Look at this lovely chair. I always thought these flower pots were the cutest things. Oh, yes it is a flower pot. Just because they put it up high on this pretty iron stand is no sign it's not a flower pot.

Oh, there's Helen and Bessie. Ummmm—Goodness I'm glad to see you. Yes, we just got in. I should say we noticed it. I almost got myself in dutch raving about it. I was looking at the beautiful sofa and bumped right into somebody's papa.

Say the Atlanta Alumnae did it. Well, three cheers for good old Atlanta. Well how did they happen to think of it. Just out of the kindness of their hearts, eh? Long live the Atlanta Alumnae. Ginnie, I believe I can stand this place for nine months now. How about you?

—Nell Veatch.

SNAPSHOTS

Left—

A little flower girl and a lovely bride.

Two college students.

Fair May Day attendants.

Right—

A college activity, climbing steps.

Studying The Scroll and THE QUADRANGLE.

Watching the fishes play.

Our QUADRANGLE.

Mr. Smith's home.

FRESHMEN

FRESHMEN

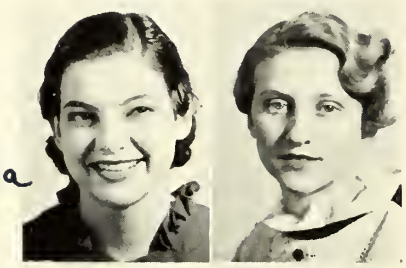

JULIA BROWN
President

Dearest [redacted] a
Lots of love
& luck to
you. Julia

MISS SCHOLZ
Sponsor

JENNIE HOOD FINCHER
Vice-President

Best Wishes for
Success and
happiness.
Betty

BETTY KIKER
Treasurer

EDNA EARL HOBBS
Secretary

LOUISE JOLLY

Love and
best wishes
Lalue.

LA RUE GRANT

EVELYN EDWARDS

NANCY IVEY

*ADRIENNE AYERS *SARA FRANCES DANIEL *CHRISTIANN DUGGER

*Not in Picture.

FRESHMEN

Lots of love and best wishes. Helen

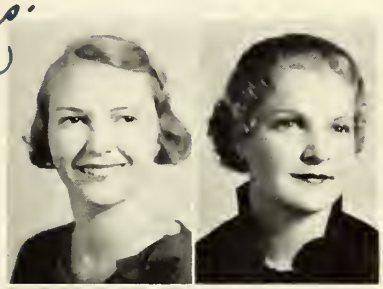

HELEN SMYLY

MARY RUTH RAGSDALE

To one of the friendliest girls I've ever known - Remember me always and I'll do the same.

BEVERLY THOMASSON

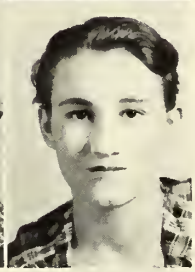

JANE HOWARD

HELEN HARDAGE

ELIZABETH DYER

RUTH ELLIOTT

DOROTHY NEVILLE

GUSSIE GILBERT TAYLOR

Lots of love, Annie Laura

*ANNIE LAURA NEWELL

*VIRGINIA BOYLES

*HELEN ERWIN

*Not in Picture.

FRESHMEN

The best of luck to you always. See you next year. As ever, Colquitt

Lots and lots of love. And good luck for always.

Elizabeth Colquitt

Eleanor Adams

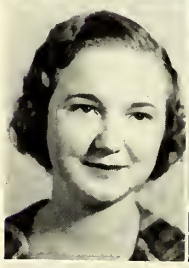

Martha Hull

Francanna Cochran

Betty Candler

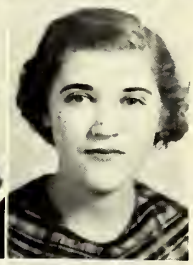

Betty Watson

Dear Linda. I've enjoyed living next to you even though it was just for a little while. Love. Betty

Jane Mattox

Sybil Hudson

Jeannette Brown

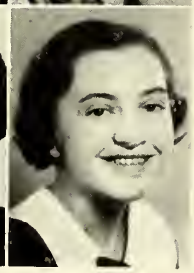

Henrietta Brown

Hope you have "oodles" of fun this summer and don't you forget me. Love, Henrietta

Linda I'll always remember and love you. Jeannette.

*Nannerl Hamby *Madge Jenkins *Lulie Prather *Frances Shirey

*Not in Picture.

Broad Street

ACTIVITIES

L'in
also
and

ORGANIZATIONS

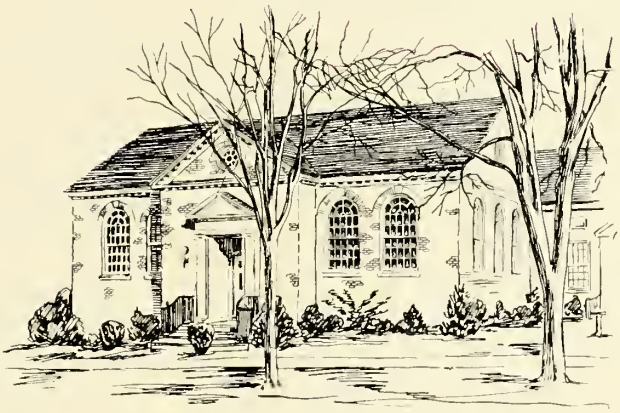

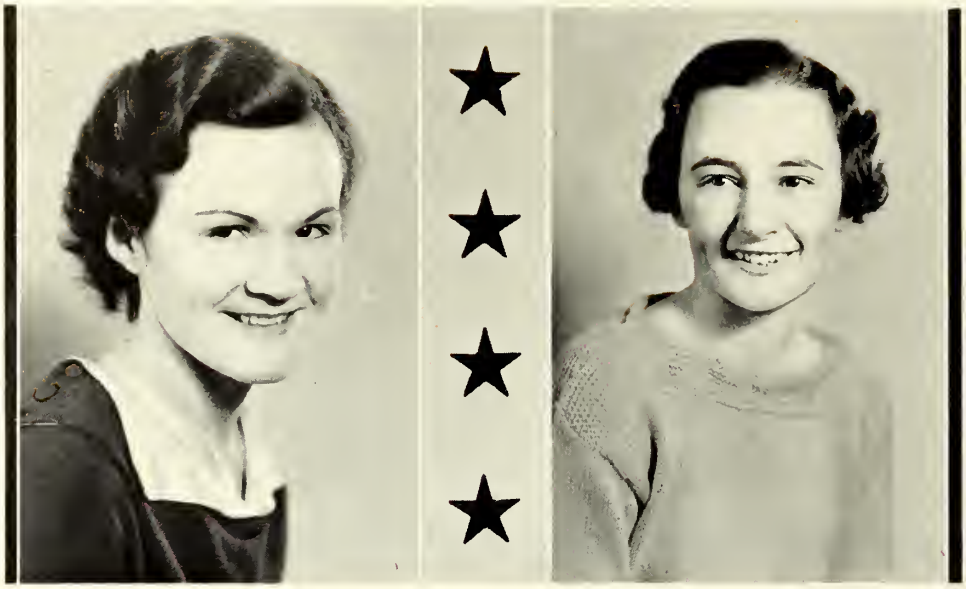

THE QUADRANGLE

In bringing forth this volume of the QUADRANGLE, gratitude and appreciation are due a number of very helpful people, who are responsible for whatever success the book might have. To Miss Shepard I am indebted for her much-needed and helpful advice at all times. As assistant editor Helen Copelan's original ideas and hard work have been invaluable. To Frances Fleeth, business manager, Mary Traylor, advertising manager, Lucille Womack, literary editor, and Elizabeth Henderson, typist, profuse thanks are given in recognition of their cheerful service.

GERTRUDE LINN,
Editor-in-Chief.

Publishing an annual has shown the annual staff the worth of many of its friends. We will always be grateful to the wonderful co-operation of the merchants of LaGrange, our advertisers, and to the members of the board of trustees, who have given us their perfect co-operation. To Mary Traylor, our advertising manager, we extend our earnest appreciation of her efforts. To those members of the firms, Foote & Davies Co., Wrigley's, and Davis Art Studio we wish to give our appreciation for their great accomplishments in our behalf. In behalf of the entire staff, I want to thank all those who have aided us in making this, our 1935 QUADRANGLE, possible.

FRANCES FLEETH,
Business Manager.

Bessie Burtz . *Photographic Editor*
Elizabeth Finley . *Circulation Mgr.*
Jean Linn . . . *Asst. Adv. Mgr.*
Miss Shepard . . . *Faculty Advisor*

Helen Copelan . *Assistant Editor*

*Lucille Womack . *Literary Editor*

Genetti Van D'Lidin . *Art Editor*
Mary Traylor . . *Advertising Mgr.*
Betty Ragsdale . . *Asst. Adv. Mgr.*
Elizabeth Henderson . . . *Typist*

*Not in Picture.

STUDENT

HELEN COPELAN
President

This Association is based on Honor. It is essential that each student have embedded in her character, and exemplified in her life, the fundamental principles of truth and honesty, co-operation and service in order for the Student Government to stand for all that is finest and best in the college life. May every student be a better woman and better servant of humanity because of her membership in this Association.

The traditions and spirit of the city of LaGrange should be an inspiration to the girls as they enter and leave the college and town to strive daily to fashion their lives in order that they too might be true and helpful citizens in whatever place they make their homes in the future.

VICE-PRESIDENTS

NELL VEATCH

ANNELLE MOORE

LUCILLE WOMACK

COUNCIL

Jean Darden	*Secretary*
Miriam Mitchell	*Treasurer*
Monta L. Hall	*Honorary Member*
Elizabeth Tucker	*Senior Representative*
Mae Davison	*Sophomore Representative*
Eleanor Adams	*Freshman Representative*
Elizabeth Colquitt	*Freshman Representative*

Y. W. C. A.

MONTA L. HALL
President

The Y. W. C. A. is an organization which has as its purpose a realization of a more Christ-like life through service and study of the word of God. The Y. W. C. A. Cabinet is composed of a group of students who hold offices in the organization and whose aim is to lead the students on the campus in the fulfillment of the ideals for which the Y. W. C. A. stands.

BESSIE BURTZ
Vice-President

MARTHA ELLIOTT
Secretary

NAN BELL
Treasurer

HELEN COPELAN
Honorary Member

CABINET

Committee Chairmen

Nell Barrett	*Devotional*
Lorraine Twiggs	*Tea Room*
Louise Pharr	*Recreation*
Elizabeth Finley	*Music*
Elizabeth Tucker	*Scroll Reporter*
Martha Bond	*Social Service*
Jean Darden	*Publicity*
Betty Kiker	*Freshman Representative*
*Lucille Womack	*World Fellowship*

*Not in Picture.

THE CURTAIN RAISERS

Officers

Nell Barrett	*President*
Miss Kinsland	*Sponsor*
Nell Veatch	*Vice-President*
Martha Elliott	*Secretary and Treasurer*

The purpose of the Curtain Raisers shall be to promote interest in Dramatics and to develop the dramatic side of the individual.

THE CURTAIN RAISERS

Members

Louise Pharr
Essie Mae Byess
Gertrude Linn
Helen Copelan
Lorraine Twiggs
Gene Dodds
Mae Davison
Virginia Rountree
Miriam Mitchell
Mary Traylor
Elizabeth Wootten
Genette Van D'Elden
Ernestine Woodson
Betty Kiker
Elizabeth Colquitt
Julia Brown
Elizabeth Dyer
Jean Linn
Frances Fleeth
Bessie Ruth Burtz

LITTLE WOMEN

LOUISA M. ALCOTT

Characters

Jo	GENE DODDS
Meg	GENETTE VAN D'ELDEN
Amy	BOBBY JEAN LINN
Beth	MARTHA ELLIOTT
Mrs. March	NELL BARRETT
Laurie	ELIZABETH WOOTTEN
Mr. Lawrence	HELEN COPELAN
John Brook	BESSIE RUTH BURTZ
Aunt March	BETTY KIKER
Hannah	MIRIAM MITCHELL
Professor Bhaer	LOUISE PHARR

Executive Staff

MAE KINSLAND	*Director*
NELL VEATCH	*Costumes*
GERTRUDE LINN	*Stage Manager*
HELEN COPELAN MARTHA ELLIOTT VIRGINIA ROUNTREE	*Advertising Managers*
MARY TRAYLOR	*Business Manager*

INTERNATIONAL RELATIONS CLUB

The International Relations Club purposes to study and discuss those national and international events and issues which are daily transpiring within and without our national borders and which vitally concern American life and institutions; to take an intelligent and effective part in forwarding the interests of our country and our several communities.

Officers

Lucille Womack	*President*
Mr. Murray	*Sponsor*
Dona Matthews	*Vice-President*
Marian Norman	*Secretary and Treasurer*

Members

Jean Darden
Virginia Franklin
Linda Mangham
Annelle Moore
Gertrude Linn
Leila Hearn
Helen Copelan
Gene Dodds
Genette Van D'Elden
Nell Barrett

NELL VEATCH
Editor

THE SCROLL

The Scroll was changed at the beginning of the 1933-'34 school year from a news sheet to a literary pamphlet. The purpose is to foster interest in literary activity among the students and to provide a medium for the expression of this interest.

Staff

NELL VEATCH . . . . *Editor-in-Chief*
LUCILLE WOMACK . . . *Associate Editor*
JEAN LINN . . . . . *Associate Editor*
ELIZABETH WOOTTEN . . *Business Manager*
VIRGINIA FRANKLIN . *Advertising Manager*
BETTY RAGSDALE . *Asst. Advertising Manager*
FLOY TERRY . . . . *Exchange Editor*
FRANCES FLEETH . . *Circulation Manager*
ELIZABETH TUCKER . . . *Proof Reader*
MARY TRAYLOR . . . . *Alumnae Editor*
GENETTE VAN D'ELDEN . . . *Art Editor*

THE SCROLL

QUILL DRIVERS

The Quill Drivers Club is composed of students who have done outstanding work on the Scroll. Membership is intended as an honor and an incentive to further activity along literary lines.

Members

Helen Copelan
Nell Barrett
Frances Stewart
Bessie Ruth Burtz
Nell Veatch
Lucille Womack
Jean Linn
Elizabeth Wootten
Virginia Franklin
Betty Ragsdale
Floy Terry
Francis Fleeth
Elizabeth Tucker
Mary Traylor
Genette Van D'Elden

Miss Epps
Faculty Advisor

PHI BETA CHI

This is an honorary scientific society, which aims to acquaint its members with the various branches of science by first-hand information from local resources.

Officers

Gene Dodds . . . . . *President*

Louise Pharr . . . . . *Vice-President*

Hazel Carley . . . . . *Secretary-Treasurer*

Members

Essie Mae Byess
Lorraine Twiggs
Gertrude Linn
Nan Bell
Helen Copelan
Elizabeth Finley
Elizabeth Henderson
Hilda Johnston
Mildred Rutland

Miss Scholz, *Sponsor*

Mr. Bailey, *Sponsor*

ART CLUB

The Art Club, which is made up of students from the public school art, art history and fine arts classes, aims to develop appreciation of art. Monthly meetings are held in the art studio.

Officers

Jean Darden	*President*
Mae Davison	*Vice-President*
Genette Van D'Elden	*Secretary*
Miss Watkins	*Sponsor*

Members

Eleanor Adams
Helen Copelan
Estelle Cox
Edna Earl Hobbs
Jane Howard
Hilda Johnston
Jane Mattox
Annelle Moore
Virginia Rountree
Evelyn Summer
Mary Tanner

DAUGHTERS OF DIVINITY

This Club, as the name indicates, is composed of those girls whose fathers are ministers. It hopes to bring about a closer friendship and comradeship among its members, to provide enjoyment, and to make each person a little more conscious of the work in which her father is engaged.

Officers

Mildred Rutland . . . . . *President*

Elizabeth Henderson . . . . . *Vice-President*

Bessie Ruth Burtz . . . . . *Secretary-Treasurer*

Miss Maidee Smith . . . . . *Sponsor*

Members

Louise Jolly
Helen Copelan
Mary Alice Reese
Claudia Twiggs
Gertrude Linn
June Swagerty
Monta L. Hall
Martha Elliott
Nell Veatch
Nell Barrett
Jean Linn

TOWN GIRLS CLUB

We, the Town Girls' Club, have a club that we may more readily co-operate with all that our Alma Mater endeavors to do. We try to have closer comradeship and better co-operation.

Officers

Frances Fleeth	*President*
Martha Jane Traylor	*Vice-President*
Dona Matthews	*Secretary*
Gertrude Linn	*Treasurer*

Members

Jennie Hood Fincher
Helen Smyly
Nancy Ivey
Mildred Eiland
Sarah Pritchett
Kathleen Pope
Mary Alice Reese
Claudia Twiggs
Leila Hearn
Hazel Carley
Melba Henderson
Gene Dodds
Dona Matthews
Margaret Moody
Beverly Thomasson
Jean Linn

SOCIETAS MINERVAE

The Classical Club was organized in 1925, with the purpose to supplement class work in Latin and to foster a deeper love and gratitude to the Romans for their gift to civilization. Students taking advanced courses in Latin and those in the lower classes making a high grade in scholarship are eligible for membership in the Club.

Officers

Bessie Ruth Burtz . . . . . *President*

Elizabeth Tucker . . . . . *Vice-President*

Mr. Sledd . . . . . *Sponsor*

Members

Dona Matthews
Frances Davis
Monta L. Hall
Martha Bond
Mary Alice Reese
Frances Stewart

Through association with good music the Glee Club endeavors to create among the students an appreciation of the deeper significance of music. During the year the Glee Club makes a tour and gives a program of Christmas music.

Miss Wilkin, *Director*

Officers

Elizabeth Finley . . . . . *President*
Marian Norman . . . . . *Vice-President*
Annelle Moore . . . . . *Secretary*
Elizabeth Wootten . . . . . *Treasurer*
Nan Bell . . . . . *Pianist*
Mary Johnson . . . . . *Pianist*

Members

Betty Candler
Gertrude Linn
Nancy Ivey
Elizabeth Dozier
Claudia Twiggs
Louise Pharr
June Swaggerty
Martha Hull
Elizabeth Tucker
Jean Darden
Monta L. Hall
Estelle Cox
Betty Ragsdale
Betty Watson
Ruth Elliott
Mary Turkington
Hilda Johnston
Mal Davison
Francanna Cochran
Blanche McCall

GLEE CLUB

Q. M. Z.

Too late I stayed—forgive the crime
Unheeded flew the hours,
How noiselessly falls the foot of time—
After light-bell.

Members

Estelle Cox
Martha Bond
Evelyn Summer
Miriam Mitchell
Mary Ruth Ragsdale
Eleanor Adams
Virginia Rountree
Jean Darden
Annelle Moore

F. F. F. CLUB

These are the original members of the F. F. F. Club founded at LaGrange College in September of 1934. The sole purpose of this organization is to promote good fellowship and good times. There is a sympathetic understanding prevailing among the members that closely binds them together.

Members

LaRue Grant
Evelyn Edwards
Mary Ruth Ragsdale
Helen Hardage
Elizabeth Dyer
Ruth Elliott
Julia Brown
Francanna Cochran
Elizabeth Colquitt
Jane Mattox

ATLANTA CLUB

The purpose of this organization is to band together the girls from Atlanta, which is the Georgian city most populously represented at L. C. The Club meets during holidays and has several outings or "get-to-gethers" in the summer months between school sessions.

Officers

Evelyn Summer . . . . . *President*

Louise Pharr . . . . . *Secretary-Treasurer*

Members

Jane Howard

Elizabeth Tucker

Mary Ruth Ragsdale

June Swaggerty

Gene Dodds

Lucille Womack

Christianne Dugger

O. F. CLUB

The O. F. Club was founded in 1934 as a social organization of freshmen. The purpose of this club is to promote an outstanding friendship among its members.

Members

Julia Brown
Betty Candler
Elizabeth Colquitt
Ruth Elliott
LaRue Grant
Betty Kiker
Jane Mattox
Betty Watson

Honorary Members

Mae Davison
Elizabeth Wootten
Jean Linn

JUNIOR-FRESHMAN WEDDING

Members

Helen Copelan
Mildred Rutland
Mary Ruth Ragsdale
Betty Watson
Jean Darden
Dorothy Neville
Ruth Elliott
Eleanor Adams
Virginia Franklin
Nell Veatch
Francanna Cochran
Louise Jolly
Linda Mangham
Mary Tanner
LaRue Grant
Hilda Johnston
Annelle Moore
Betty Candler
Annelle Hall
Julia Brown
Adrianne Ayers
Helen Hardage

The Junior-Freshman Wedding, solemnized in the early fall of each year, makes the freshmen full-fledged members of the Student Government with all its duties and privileges.

SORORITIES

INTER-SORORITY COUNCIL

Founded 1927

Representatives

Elizabeth Finley, *President*, Δ Φ Δ

Lucille Womack, Δ Φ Δ

Gertrude Linn, A K Θ

Martha Elliott, A K Θ

Elizabeth Wootten, K T Θ

Frances Fleeth, K T Θ

Genette Van D'Elden, K Φ Δ

Ila Jo Watterson, K Φ Δ

Miriam Mitchell, K Δ K

Bessie Ruth Burtz, K Δ K

Essie Mae Byess, A Φ B

Marian Norman, A Φ B

ALPHA KAPPA THETA

Members

Martha Elliott
Helen Copelan
Gertrude Linn
Elizabeth Henderson
Mary Tanner
Virginia Franklin
Martha Jane Traylor
Jean Linn
Mae Davison
Betty Kiker
Elizabeth Dyer
Sibyl Hudson
Betty Watson
Jennie Hood Fincher

The Alpha Kappa Theta sorority was founded in 1906, and reestablished in 1919. The purpose of the sorority is to promote a spirit of friendship and sisterhood among its members.

ALPHA PHI BETA

Members

Marian Norman
Nan Bell
Claudia Twiggs
Essie Mae Byess
Lorraine Twiggs
Frances Davis
Estelle Cox
Mary Ruth Ragsdale
Dorothy Neville
Jane Howard
Francanna Cochran
Elizabeth Colquitt
Martha Hull
Gussie Taylor
Helen Hardage
Evelyn Edwards

Founded 1918

KAPPA PHI DELTA

Members

Dona Matthews
Leila Hearn
Linda Mangham
Kathleen Pope
Mildred Eiland
Mary Alice Reese
Evelyn Summer
June Swagerty
Genette Van D'Elden
Ila Jo Watterson
Margaret Mooty
Helen Smyly
Beverly Thomasson

*Annelle Hall
*Margaret Gibson
*Lulie Prather

Founded 1921

The purpose of the sorority when founded was one for the social activity and congenial comradeship of its members. It has continued to flourish as such and now boasts of sixteen happy, friendly L. C. girls sponsored by one of the most charming younger members of the faculty, Miss Ruth Scholz.

*Not in Picture.

KAPPA TAU THETA

Members

Frances Fleeth
Annelle Moore
Jean Darden
Elizabeth Wootten
Mary Traylor
Ida Jones
Betty Ragsdale
Virginia Rountree
Ruth Elliott
Jane Mattox
Eleanor Adams
Nancy Ivey

*Floy Terry
*Adrianne Ayers

Founded 1924

The Kappa Tau Theta was organized in 1924 with Miss Margie Beard as its first president. The sorority has as its purpose the promotion of the highest ideals of friendship and companionship.

*Not in Picture.

KAPPA DELTA KAPPA

Members

Bessie Ruth Burtz
Elizabeth Tucker
Melba Henderson
Gene Dodds
Nell Barrett
Ernestine Woodson
Miriam Mitchell
Martha Bond
Sarah Pritchett
Frances Stewart
Louise Jolly
Edna Earl Hobbs

Founded 1925

The purpose of the Kappa Delta Kappa sorority is to provide the enjoyment of social contacts for its members, to develop social graces through its meetings, and to encourage a feeling of friendliness and good will among its members.

DELTA PHI DELTA

Members

Monta L. Hall
Louise Pharr
Elizabeth Finley
Lucille Womack
Nell Veatch
Lewie Faye McWhorter
Hilda Johnston
Mildred Rutland
Betty Candler
Julia Brown
LaRue Grant

*Jeanette Brown
*Henrietta Brown
*Sara Frances Daniel

Founded 1926

*Not in Picture.

Country Club

ATHLETICS

Linda
when you get to be an English professor think of me. I really envy your knowledge of English. It's been great to have you here at L. C. Love
Bessie

ATHLETICS

Miss
Kinsland
Director

Bessie Ruth Burtz
President

The Athletic Association is an organization to promote interest in Athletics and to develop its members physically, mentally, and morally. It upholds the standards of good sportsmanship and fair play.

Under the able leadership and direction of Miss Kinsland, the introduction of soccer at L. C. has aroused new interest. The upper classmen, who have grown old in the pursuit of knowledge on the hill, are no match, however, for the "fiery freshies." Captain Rountree led her "Green Wave" to a smashing victory of 4 to 0 in the championship match. Notice the gleam of victory in the eyes of the Champs.

Freshmen Soccer Team
Champions

VIRGINIA FRANKLIN
Vice-President

EVELYN SUMMER
Secretary

CENETTE VAN D'ELDEN
Treasurer

With such a Council as this, it's easy to understand how the Association adds another successful year to its record. The President wishes here to thank each member of the Council for her hearty support, co-operation and enthusiasm.

In the cut-outs, are snapshots of the runners-up in the tennis tournament, Virginia Franklin and Mildred Rutland. They are swell players and good losers and that means a lot. Who can tell? Maybe they will be the champions next year.

REPRESEN

A representative from each class completes the personnel of the Athletic Council. These girls mean a lot to the Council and we appreciate their enthusiastic co-operation. And here's the soccer team that worked so valiantly to stem the tide of the "Green Wave." Captain Burtz and her fighting tigers were not quite equal to the task, however.

ELIZABETH FINLEY . . . . . *Senior*
MILDRED RUTLAND . . . . . *Junior*

L - a - G - R - A - N -

MANGHAM, FINLEY, JOHNSTON, HALL, COPELAN, WOOTTEN, DAVISON, BURTZ, JONES, TANNER, MITCHELL, FRANKLIN, VEATCH.

UPPER CLASSMEN'S SOCCER TEAM

TATIVES

Estelle Cox . . . . . *Sophomore*
Betty Candler . . . . . *Freshman*

It's been a great game and a great season though.

And what's this? A town girls' team? You bet. You'll find town girl athletes as well as members of the Honor Club.

G - E R - A - H - !

First Row—Traylor, Fleeth, Matthews, Smyly, Thomasson.
Second Row—J. Linn, Pritchett, Dodds, Woodson, G. Linn, Praether.

Town Girls' Soccer Team

TENNIS

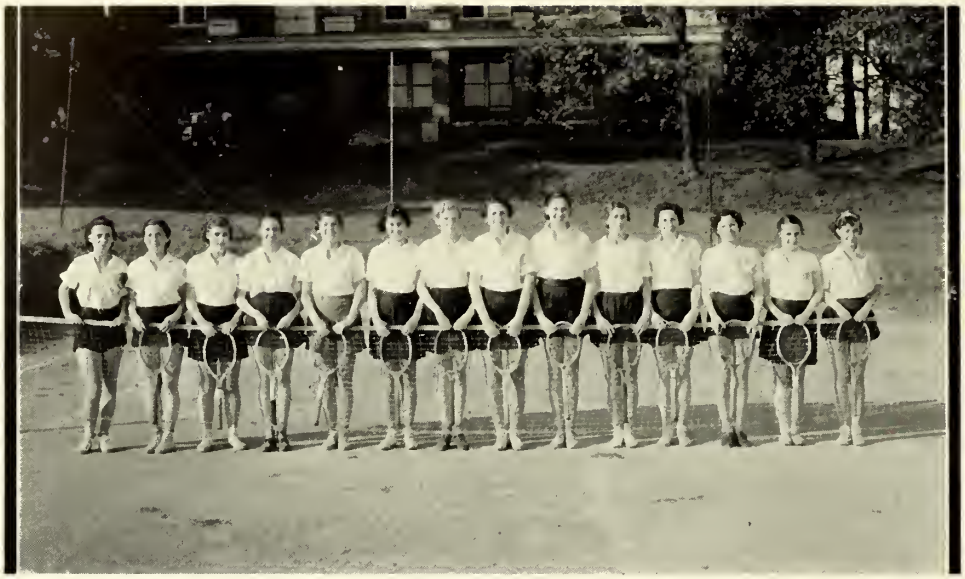

Tennis is perhaps the most outstanding sport at L. C. In this Tennis Club are included some good tennis materials. Practically any of these girls can give you a stiff workout most any day. But if you really want a good tennis game just call on the champions, Helen Copelan and Bessie Burtz. This is the second year that they've held this title and we'll admit that it takes a good team to beat them.

Helen Copelan
Bessie Ruth Burtz
Champions

HORSESHOE

GENETTE VAN D'ELDEN

For the first time we have tried to arouse interest in the game of horse shoes. We have some girls who "wield a wicked shoe," too. This sport is especially adaptable because girls who are not especially athletic may be good "horse shoers." An hour of practice counts as two points toward a letter and every point helps. So let's pitch horse shoes girls!

CHEERS

Rah! Rah! Rah! Is it any wonder that players outdo themselves? With such cheer leaders as these any team would be inspired to superhuman effort. These girls are full of pep and their lungs are—well, certainly there's nothing wrong with them.

And what have we here? Mr. Murray and Mr. Bailey, our tennis stars among the faculty. They play tennis like they really mean it and enjoy it thoroughly. You have to stay on the job to beat this pair.

Lots of luck always
"Maddy"

Callaway Gardens

FEATURES

Nan Bell

MISS LaGRANGE

Monta L. Hall

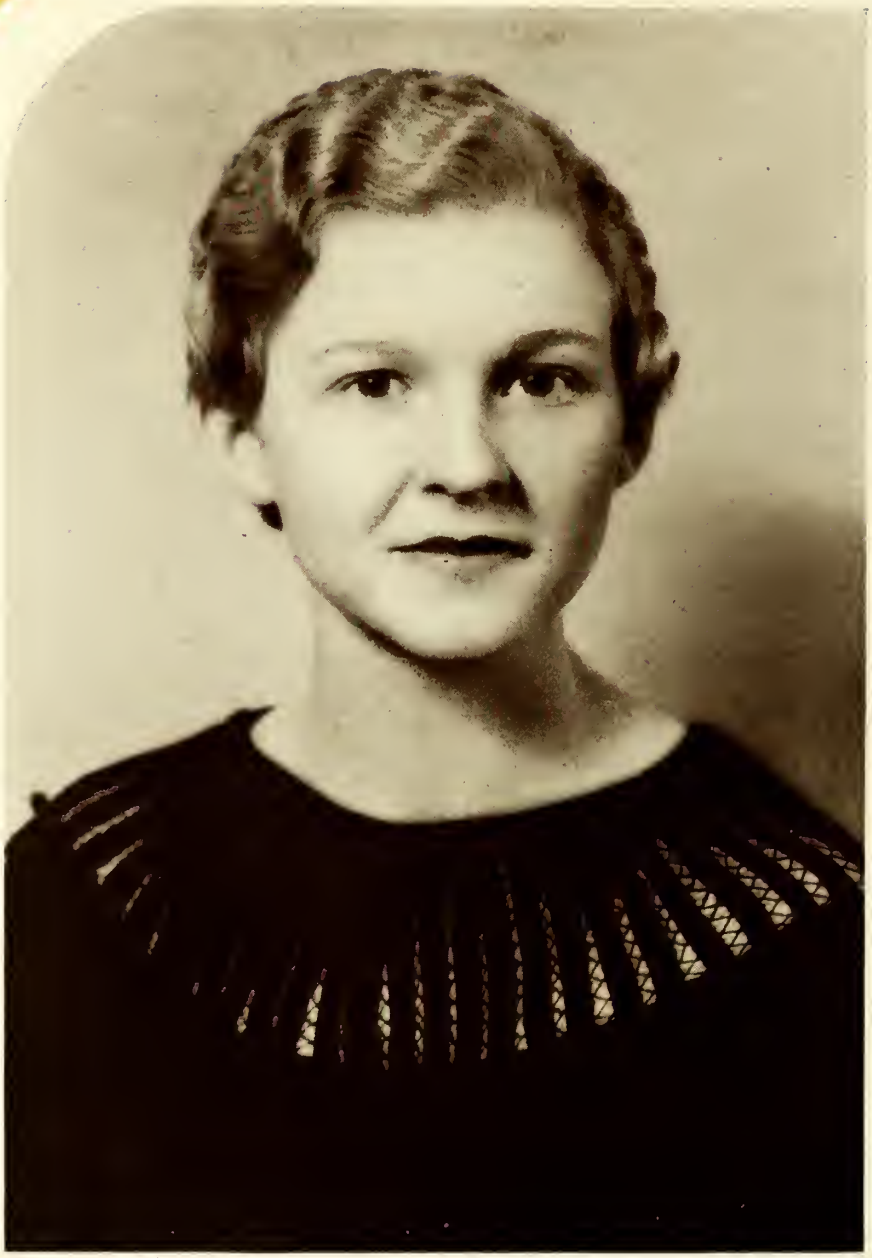

Helen Copelan

Frances Fleeth

Annelle Moore

Martha Elliott

Jane Mallox

MISS FRESHMAN

HILDEGARDE OF LaGRANGE

She's a tall girl, a strong girl,
Sturdy, robust,
Without vanity or deceit;
She's a girl that treads the earth like a queen;
And oh, how she is sweet!

There are girls far fairer,
And girls more gay,
But none that is more sincere;
She's a girl whose soul is in her face,—
A page that reads all clear.

Whole-hearted and winsome
And witty is she,
And frank and friendly and free;
She's a girl whose handclasp gives a thrill,
And whose smile is good to see.

When the world's awry,
And your heart's in a knot,
And life turns to dust in your hand,
Look into Hildegarde's happy eyes
And you will understand.

You can't pass Hildegarde
On the stair
And feel depressed or dull;
Her spirit sheds electric beams;
What was empty of light grows full.

You may talk all you please
Of the pretty girl,
Sung by the ravished bard;
But the girl who's a cordial to the heart
Is merry Hildegarde.

—Helen Harriet Salls.

ADVERTISEMENTS

LAGRANGE COLLEGE

LAGRANGE, GEORGIA

•

LaGrange College Offers Excellent Educational Advantages to Young Women

THE CURRICULUM IS THAT OF OTHER A-GRADE COLLEGES
A. B. DEGREE

Special Departments of Music, Art, Expression, Pedagogy and Physical Education

DIPLOMAS IN ART, EXPRESSION AND THE VARIOUS BRANCHES OF MUSIC

Dormitories Afford Every Comfort and Convenience of Home Life
Hot and Cold Running Water in Every Room

The atmosphere of the college life is distinctly religious. Interesting clubs, a live athletic organization, active Y. W. C. A. and delightful social life.

LaGrange Is Easily Accessible by Two Railroads, The A. B. & C. and the A. & W. P.

•

FOR CATALOGUE AND FURTHER INFORMATION ADDRESS

W. E. THOMPSON, President LaGrange, Georgia

The DUNSON MILLS

LaGRANGE
GEORGIA

MANY years ago LaGrange was named by one of her first citizens "The City of Elms and Roses;" since that time she has also become the City of Cotton Mills; and her residents may justly feel a pride in either name.

The Dunson Mills lies on the eastern edge of the city, between the Atlanta and West Point Railroad and the Atlanta Highway, Route 14. Its buildings and grounds are among the most attractive in the South today. The main mill building and offices are surrounded by a wide expanse of velvety lawns, green the year round, and appropriately planted with flowering and evergreen shrubs. The mill building is of red brick with white trim, and has a base planting of shrubbery. The tenement village has some three hundred houses of three and four room types, at all times kept freshly painted white, with green trim. Every home is provided with electric lights and running water and has ample room surrounding it for flower and vegetable gardens, chickens, and a cow if desired.

The City of LaGrange rents from the Company its splendid two-story brick school building and operates there a grammar school. The Company operates at its own expense a well-equipped kindergarten for the small children, and a domestic science school for the girls of the fifth and sixth grades.

A full-time graduate nurse is regularly employed by the Company for the welfare of its employees and their families, and group life insurance at a very low rate is provided for all who wish it.

The Company a few years ago built two modern brick churches, one of Old English and one of Colonial design, and besides furnishing light, heat and janitor service for the congregations using them, also contributes substantially to the support of their resident pastors.

•

THE DUNSON MILLS EXTENDS GREETINGS AND GOOD WISHES
NOT ONLY TO THE LaGRANGE COLLEGE SENIORS OF 1935,
BUT TO ALL THE GIRLS ON THE HILL.

VALWAY SUNTONES

T U F T E D

VALWAY SUNTONES TUFTED present an enchanting nosegay of pastel or deeper color effects for modern bedrooms and bathrooms. The secret of ensembling clever modern bedrooms and bathrooms is to begin with VALWAY TUFTEDS on your floors. Piquant colors to gladden the eye—deep cushiony pile to comfort the foot—colors that last as long as the rugs themselves. VALWAY TUFTEDS come in just the delicate shades of colors required for ensembling with modern bathroom schemes.

A palette of delectable modern colors and designs in floral, geometric, or plain bordered effects to give personality to summer bedrooms and bathrooms.

CALLAWAY MILLS

Valway Rug Division

LaGRANGE, GEORGIA

CASH BUYING
plus
CASH SELLING

PENNEY stores buying for cash, selling for cash. The Savings are passed on to you.

IT PAYS TO SHOP AT
PENNEY'S

DANIEL LUMBER COMPANY
AND
SERVICE COAL COMPANY

Williams and McClure Grocery Company

Hudson Hardware Co.
109 Main Street Phone 204

The LaGrange Iron Works

American Shoe Shop
Gus Valeri, Manager
116 Bull Street
LaGrange Georgia

Darden Bros. Shoe Store

We Are Exclusive Dealers in LaGrange
for
ORIGINAL — GENUINE
MONTEVALLO
The World's Best Coal

Elm City Coal & Wood Co.
Phone 66 401 Main St.

LaGrange Grocery Company

Extends Best Wishes to the Graduating Class of 1935

Newman Construction Company

LaGrange Hardware Company

"If It's Hardware We Have It"

Culpepper and Clark

WHOLESALE GROCERIES

Hammett and Groover

Birdsong Baking Company

BUTTER FLAKE BREAD

Phone 400

LaGrange Georgia

Wheeler's Pharmacy, Inc.

College Girl Headquarters

120 Main Street

Phones 78-79 We Deliver

WE APPRECIATE YOUR TRADE.

WADE'S

Milam Drug Company

•

"The Firm That Appreciates Your Patronage"

City Drug Company

S. H. Kress & Company

LaGrange ✓ Georgia

•

5c - 10c - 25c STORE

S. M. WALLER

FANCY GROCERIES

Meats and Bakery

•

Phone 704 ✓ 118 Ridley Ave.

I V E Y ' S

CHEVROLET

SALES ✓ SERVICE

Dodd-Brewer Motor Company

•

DeSOTO-PLYMOUTH DEALERS

The

City of LaGrange

•

MUNICIPALLY OWNED

ELECTRIC

DISTRIBUTION

WATER WORKS

GAS PLANT

The

LaGrange National Bank

LaGRANGE
GEORGIA

Thomasson Printing Co.

DISTINCTIVE
PRINTING

123 Vernon Street

LaGrange , Georgia

Parker Furniture Company

Hutchinson - Traylor Insurance Agency

•

LaGrange , Georgia

The 1935 Quadrangle Staff wishes to thank these advertisers for their loyal support and co-operation. : : : :

IT HAS BEEN A GREAT PLEASURE TO DO THE PHOTOGRAPHS FOR THE 1935 QUADRANGLE.

DAVIS ART STUDIO

Photographs Live Forever

SUCCESSFUL ANNUALS
REQUIRE THE SERVICES
OF EXPERIENCED AND
EXPERT CRAFTSMEN

FOOTE & DAVIES COMPANY

HAVE THESE SERVICES

And

the most necessary components of all really fine books including

A SPECIAL ANNUAL
SALES AND SERVICE
ORGANIZATION

CREATIVE DESIGNERS
AND LAYOUT ARTISTS

ABUNDANT EQUIPMENT
MODERN AND COMPLETE

PRICES REPRESENTING
MAXIMUM IN VALUE

f&d co.

Atlanta
Georgia